

AREA / ADDRESS TABLE

UNIT	AREA(sq. ft.)	ADDRESS
1-A	2441	2742 FOUR LAKES DRIVE
1-B	2531	2740 FOUR LAKES DRIVE
2-A	2707	2748 FOUR LAKES DRIVE
2-B	2936	2746 FOUR LAKES DRIVE
3-A	2810	2754 FOUR LAKES DRIVE
3-B	2569	2752 FOUR LAKES DRIVE
4-A	2707	2760 FOUR LAKES DRIVE
4-B	2936	2758 FOUR LAKES DRIVE
16-A	2707	2814 FOUR LAKES DRIVE
16-B	2936	2812 FOUR LAKES DRIVE
17-A	2810	2818 FOUR LAKES DRIVE
17-B	2569	2816 FOUR LAKES DRIVE
18-A	2707	2822 FOUR LAKES DRIVE
18-B	2936	2820 FOUR LAKES DRIVE
24-A	2810	2769 ESTATES DRIVE
24-B	2569	2767 ESTATES DRIVE
25-A	2810	2761 ESTATES DRIVE
25-B	2569	2757 ESTATES DRIVE
26-A	2637	2751 ESTATES DRIVE
26-B	2587	2749 ESTATES DRIVE
27-A	2159	2756 ESTATES DRIVE
27-B	2159	2758 ESTATES DRIVE
28-A	2365	2764 ESTATES DRIVE
28-B	2417	2762 ESTATES DRIVE
29-A	2365	2768 ESTATES DRIVE
29-B	2400	2770 ESTATES DRIVE
30-A	2365	2776 ESTATES DRIVE
30-B	2417	2774 ESTATES DRIVE
31-A	2365	2782 ESTATES DRIVE
31-B	2417	2780 ESTATES DRIVE
32-A	2365	2788 ESTATES DRIVE
32-B	2417	2786 ESTATES DRIVE
33-A	2365	2796 ESTATES DRIVE
33-B	2417	2794 ESTATES DRIVE
34-A	2365	2804 ESTATES DRIVE
34-B	2417	2802 ESTATES DRIVE
35-A	2365	2812 ESTATES DRIVE
35-B	2417	2810 ESTATES DRIVE

AMENDED AND EXTENDED
PHASE-1
FOUR LAKES VILLAGE
 AT
PARK MEADOWS
 A PLANNED UNIT DEVELOPMENT
 CONSISTING OF LOTS 1(a), 1(b), 1(c), 2(b), 2(c) AND 3(b)
 OF
 FOUR LAKES VILLAGE AT PARK MEADOWS

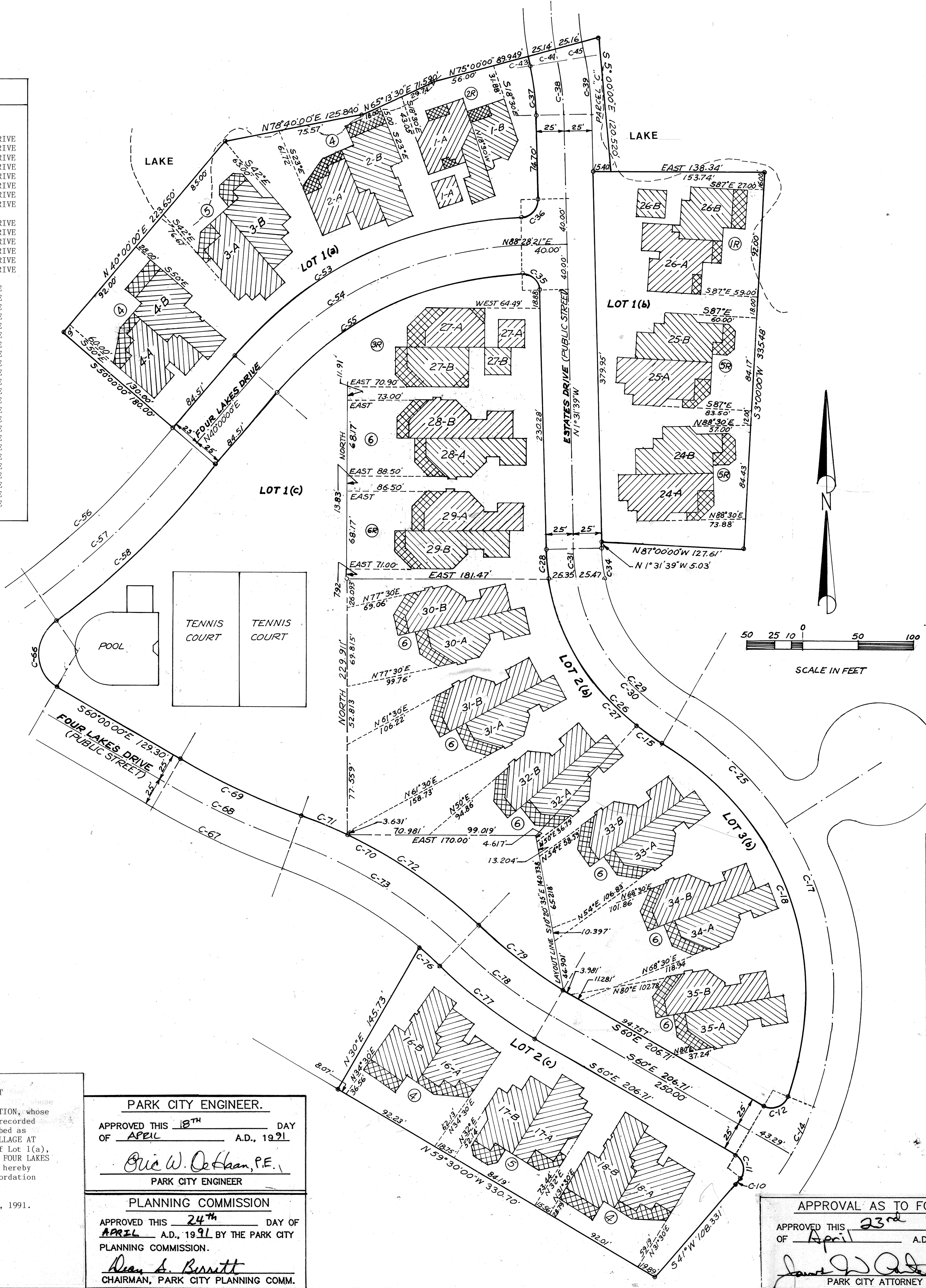

LEGEND:
 [Symbol] COMMON AREA OUTSIDE OF BUILDING
 [Symbol] LIMITED COMMON AREA
 [Symbol] OWNED AREA
 [Symbol] UNIT TYPE
 [Symbol] LOT CORNER - STEEL PIN WITH CAP

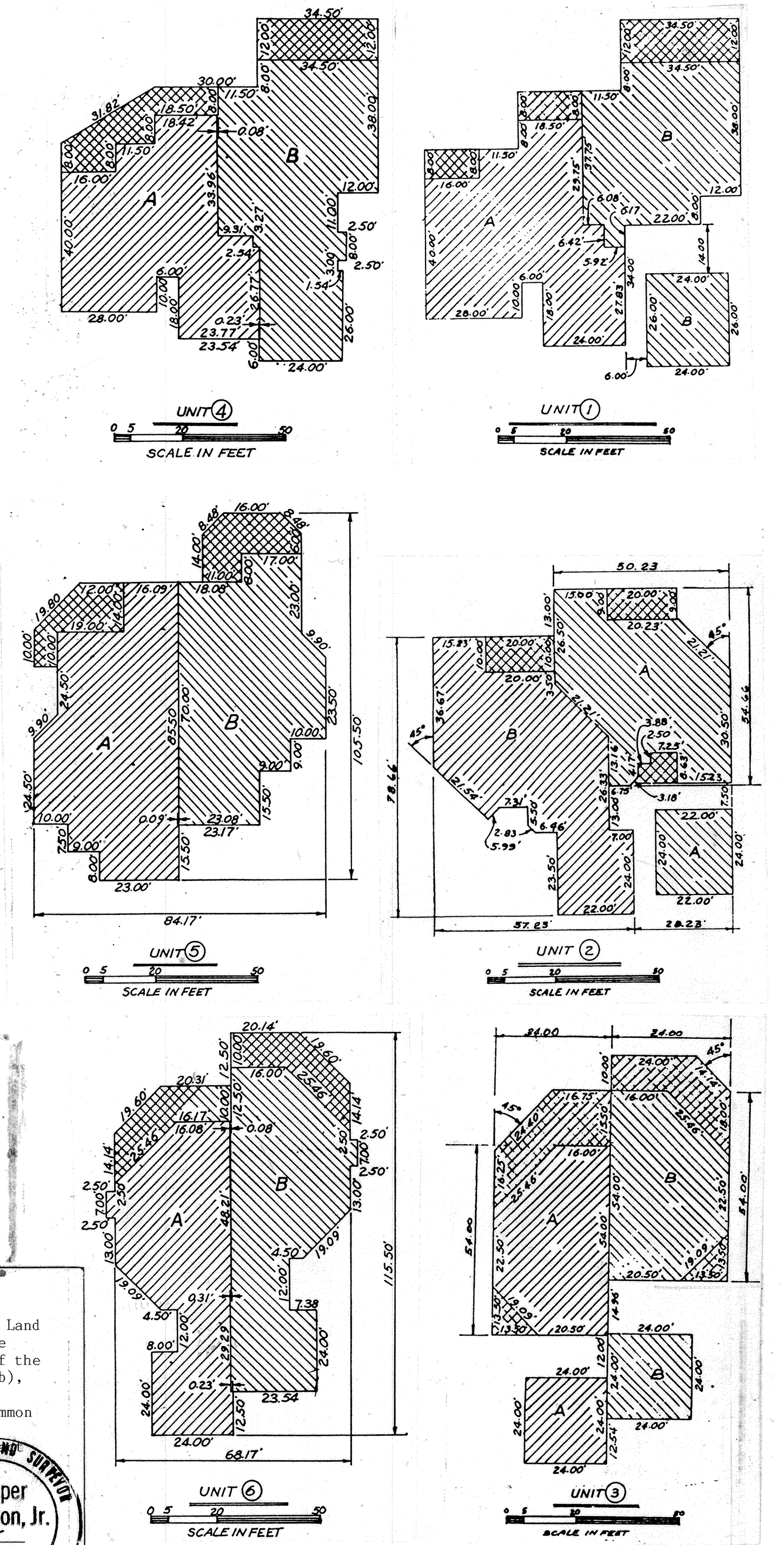
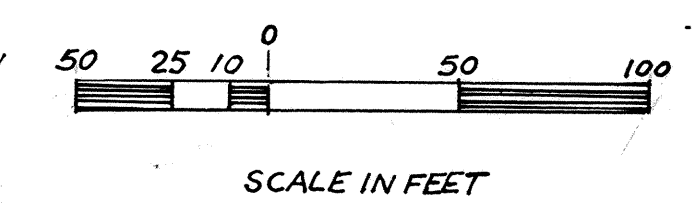

ACKNOWLEDGMENT
 STATE OF UTAH S.S.
 COUNTY OF Summit
 ON THE 12th DAY OF April 1991 PERSONALLY
 APPEARED BEFORE ME Shelley R. Levitz
 WHO BEING BY ME DULY SWORN OR AFFIRMED, DID SAY THAT
 she IS/ARE THE Secretary
 of Tsunami Land
 Corporation AND THAT THE WITHIN OWNER'S
 DEDICATION WAS SIGNED IN BEHALF OF SAID Tsunami
 Land Corp. BY AUTHORITY OF Shelley R.
 Levitz AND THE SAID
 Shelley R. Levitz
 ACKNOWLEDGED TO ME THAT SAID
 Land Corporation
 EXECUTED THE SAME.
 MY COMMISSION EXPIRES
 5/25/92
 NOTARY PUBLIC
 RESIDING IN Sandy, UT

SURVEYOR'S CERTIFICATE
 I, Hooper Knowlton, Jr., do hereby certify that I am a registered Land
 Surveyor and that I hold Certificate No. 2761 as prescribed by the
 Laws of the State of Utah. I further certify that by authority of the
 owners of the tract of land I have made a survey of Lots 1(a), 1(b),
 1(c), 2(b) and 3(b) of FOUR LAKES VILLAGE AT PARK MEADOWS; I have
 subdivided said lots into Owned Areas, Limited Common Areas and Common
 Areas Outside of Buildings and that the same has been correctly
 surveyed and staked on the ground as shown on this plat.
 hereafter to be known as Amended and Extended PHASE-1, FOUR LAKES
 VILLAGE AT PARK MEADOWS.
 Date: APRIL 15, 1991
 Hooper Knowlton, Jr.
 No. 2761

OWNER'S CERTIFICATE OF CONSENT
 The undersigned, TSUNAMI LAND CORPORATION, whose
 Secretary is Shelley R. Levitz, being the recorded
 owner of the tract of real property described as
 Amended and Extended PHASE-1 FOUR LAKES VILLAGE AT
 PARK MEADOWS, a Planned Unit Development of Lot 1(a),
 Lot 1(b), Lot 1(c), Lot 2(b) and Lot 3(b), FOUR LAKES
 VILLAGE AT PARK MEADOWS, appearing hereon, hereby
 executes this plat and consents to the recordation
 herewith.
 EXECUTED this 12th day of April, 1991.
 TSUNAMI LAND CORPORATION
 Shelley R. Levitz, Secretary

PARK CITY ENGINEER.
 APPROVED THIS 18th DAY
 OF APRIL A.D., 1991
 Eric W. DeHaan, P.E.
 PARK CITY ENGINEER

PLANNING COMMISSION
 APPROVED THIS 24th DAY OF
 APRIL A.D., 1991 BY THE PARK CITY
 PLANNING COMMISSION.
 Dean S. Bennett
 CHAIRMAN, PARK CITY PLANNING COMM.

APPROVAL AS TO FORM
 APPROVED THIS 23rd DAY OF
 OF April A.D., 1991
 James J. [Signature]
 PARK CITY ATTORNEY

CITY COUNCIL OF PARK CITY
 PRESENTED TO THE BOARD OF CITY COUNCIL OF PARK CITY,
 THIS 17th DAY OF APRIL
 A.D., 1991 AT WHICH TIME THIS SUBDIVISION WAS APPROVED
 AND ACCEPTED.
 Anita S. Sheldon, [Signature]
 ATTEST, PARK CITY RECORDER
 [Signature]
 MAYOR OF PARK CITY

RECORDED # 339917
 STATE OF UTAH, COUNTY OF SUMMIT, RECORDED AND FILED AT THE RE-
 QUEST OF
 WESTERN STATES TITLE
 DATE 4-26-91 TIME 1:18
 40.00
 FEE \$
 [Signature]
 SUMMIT COUNTY RECORDER